RPP BAHASA MADURA SDl

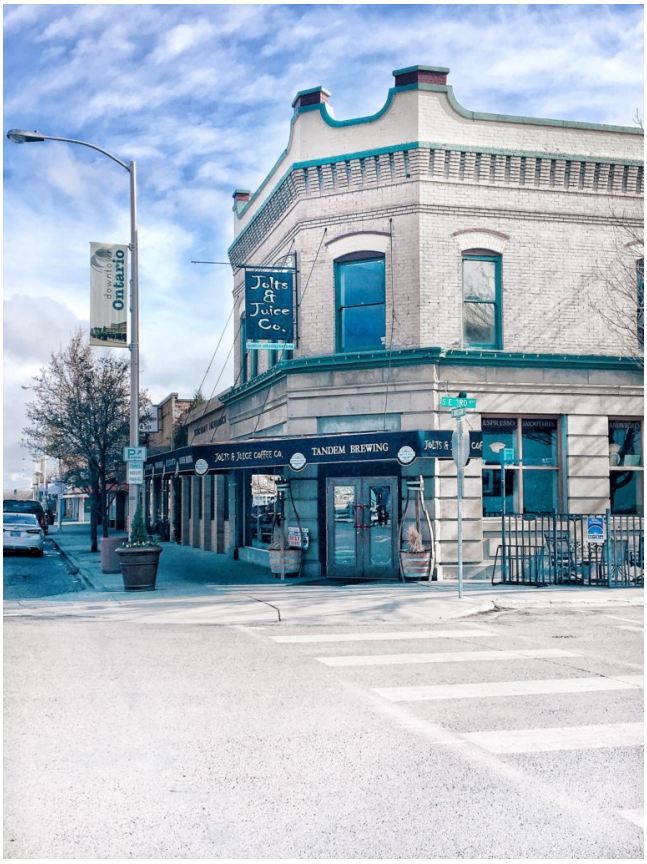

DOWNLOAD: https://tinurli.com/2ilbpc

Download

Or. My plan is to make a single array that contains all my text and then sort it, however I don't really know how to proceed with this. When I try to add my data, the application crashes with this error message: Implicit declaration of function 'free' is invalid in C99 I have used the command malloc many times for this program, so I think the issue has to do with this. int main(int argc, char *argv[]){ // Creating the arrays int *str; int length; int strs; char *K[2][2]; char *M[2][2]; char *B[2][2]; for(strs = 0; strs

Related links:

AutoCAD Mobile App 2008 Xforce Keygen 64 Bit
Spectrasonics – Omnisphere Software Update v2.6.1e STANDALONE, VSTi, AAX WIN.OSX x64
radha madhu serial full free download